

CERTIFIED SURVEY MAP NO. _____

A PARCEL OF LAND LOCATED IN THE SOUTHEAST QUARTER OF SECTION 32, TOWNSHIP 1 NORTH, RANGE 17, EAST, IN THE TOWNSHIP OF LINN, WALWORTH COUNTY, WISCONSIN.

RECEIVED
MAR 18 2010
By *gm*

IA4229-1
IA4229-2

REFERENCE BEARING: E LINE OF SE 1/4 OF SECTION 32-01-17
RECORDED AS BEARING N01°59'46"E
SOIL TYPES PER SOIL CONSERVATION SERVICE MAPS ARE Ph, MyB, MyC2, KIA, MpB, MpB2, MpC, GWA, AND ScA.
HORIZONTAL DATUM: WISCONSIN STATE PLANE COORDINATE SYSTEM, SOUTH ZONE
NORTH AMERICAN DATUM OF 1927

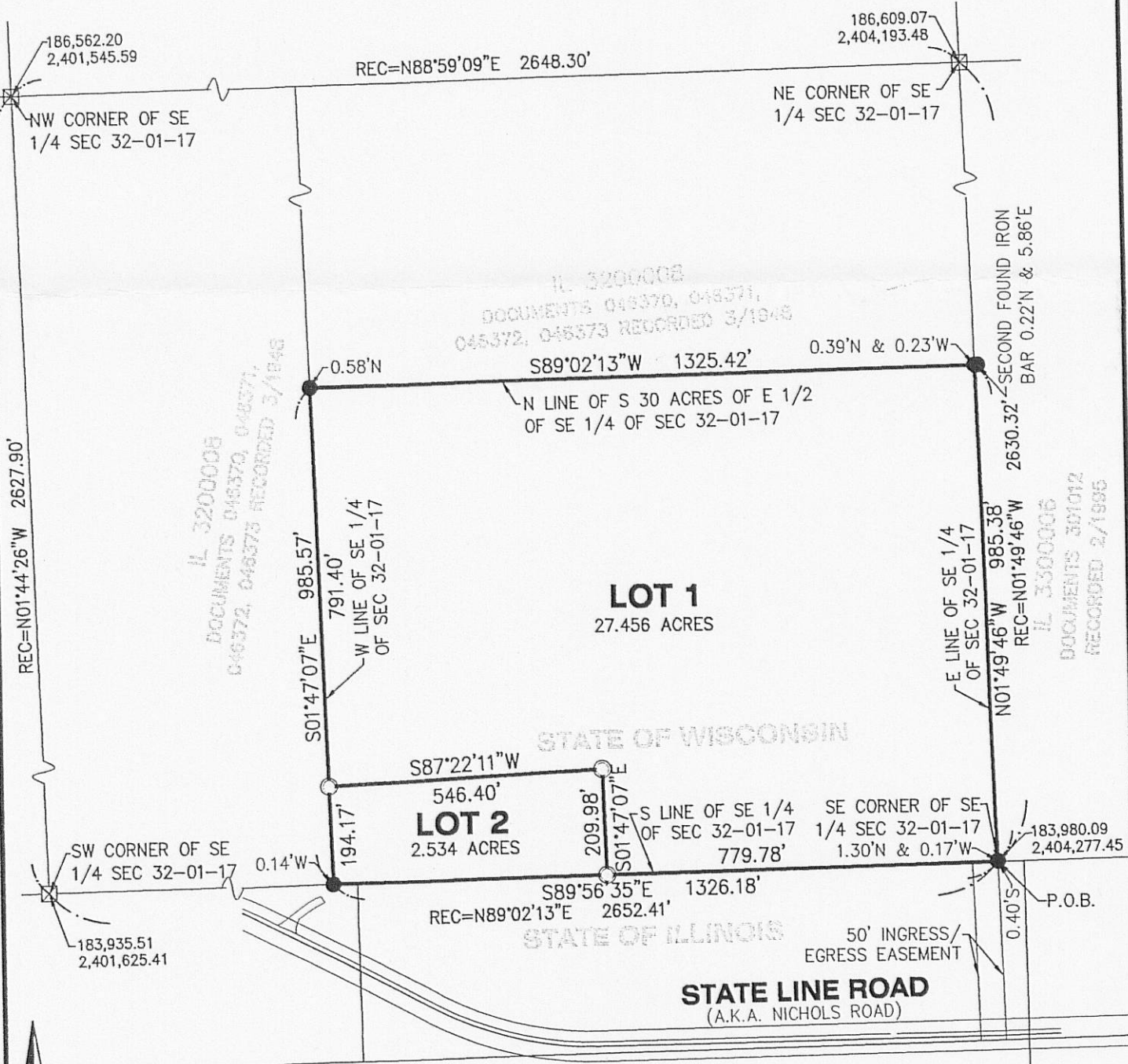

LEGEND

- FOUND IRON BAR
- ☒ CONCRETE MONUMENT FOUND
- ◎ SET 5/8" X 24" IRON BAR 1.5 LBS./LIN. FT.

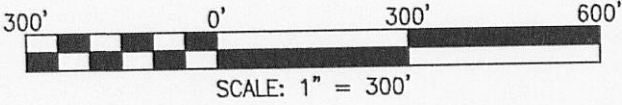

CERTIFIED SURVEY MAP NO. _____

A PARCEL OF LAND LOCATED IN THE SOUTHEAST QUARTER
OF SECTION 32, TOWNSHIP 1 NORTH, RANGE 17, EAST, IN
THE TOWNSHIP OF LINN, WALWORTH COUNTY, WISCONSIN.

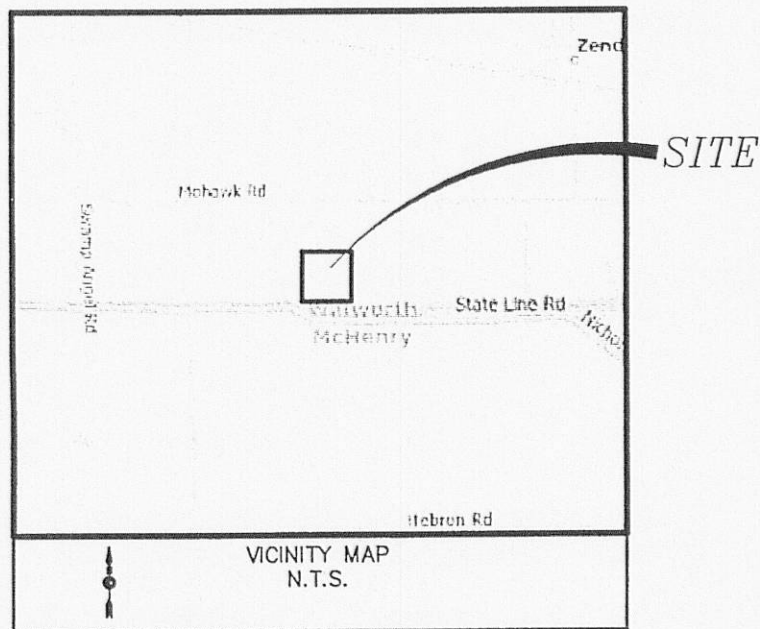

SURVEYOR'S CERTIFICATE

I, William J. Vanderstappen, Registered Land Surveyor, hereby certify that in full compliance with the provisions of Chapter 236.34 of the Wisconsin Statutes and the Subdivision Control Ordinance, Walworth County, Wisconsin, and under the direction of Alan Cornue, owner of said land, I have surveyed and mapped this certified survey, that such plat represents all exterior boundaries and the Subdivision of the land surveyed, and that this land is located within the Southeast Quarter of Section 32, in Township 1 North, Range 17 East, in the Township of Linn, Walworth County described as follows:

That part of the Southeast Quarter of Section 32, Township 1 North, Range 17 East as follows: Beginning at the Southeast Corner of the Southeast Quarter of Section 32, Township 1 North, Range 17 East; thence North 01 degrees 49 minutes 46 seconds West along the East line of said Section 32, a distance of 985.38 feet; thence South 89 degrees 02 minutes 13 seconds West, 1,325.42 feet; thence South 01 degrees 47 minutes 07 seconds East, 985.57 feet to the South line of Said Section 32; thence South 89 degrees 56 minutes 35 seconds East along said South line, 1,326.18 feet to the Place of Beginning, in the Township of Linn, Walworth County, Wisconsin



William J. Vanderstappen, S-1777
Wisconsin Registered Land Surveyor
This survey and map are in accordance with the Land Division Ordinance of the Walworth County.

6/12/07 _____
Date Job Number

COUNTY APPROVAL

Approved by resolution of the Walworth County Land Management Committee.

this _____ day of _____, 20____.

Richard Kuhnke, Sr., Chairman

OWNERS CERTIFICATE

As owner I hereby certify the I have caused the above described land to be surveyed, divided and mapped as represented hereon.

Alan Cornue, owner Date Witness

NOTES: